

Physician Portal - Main Layout Sections

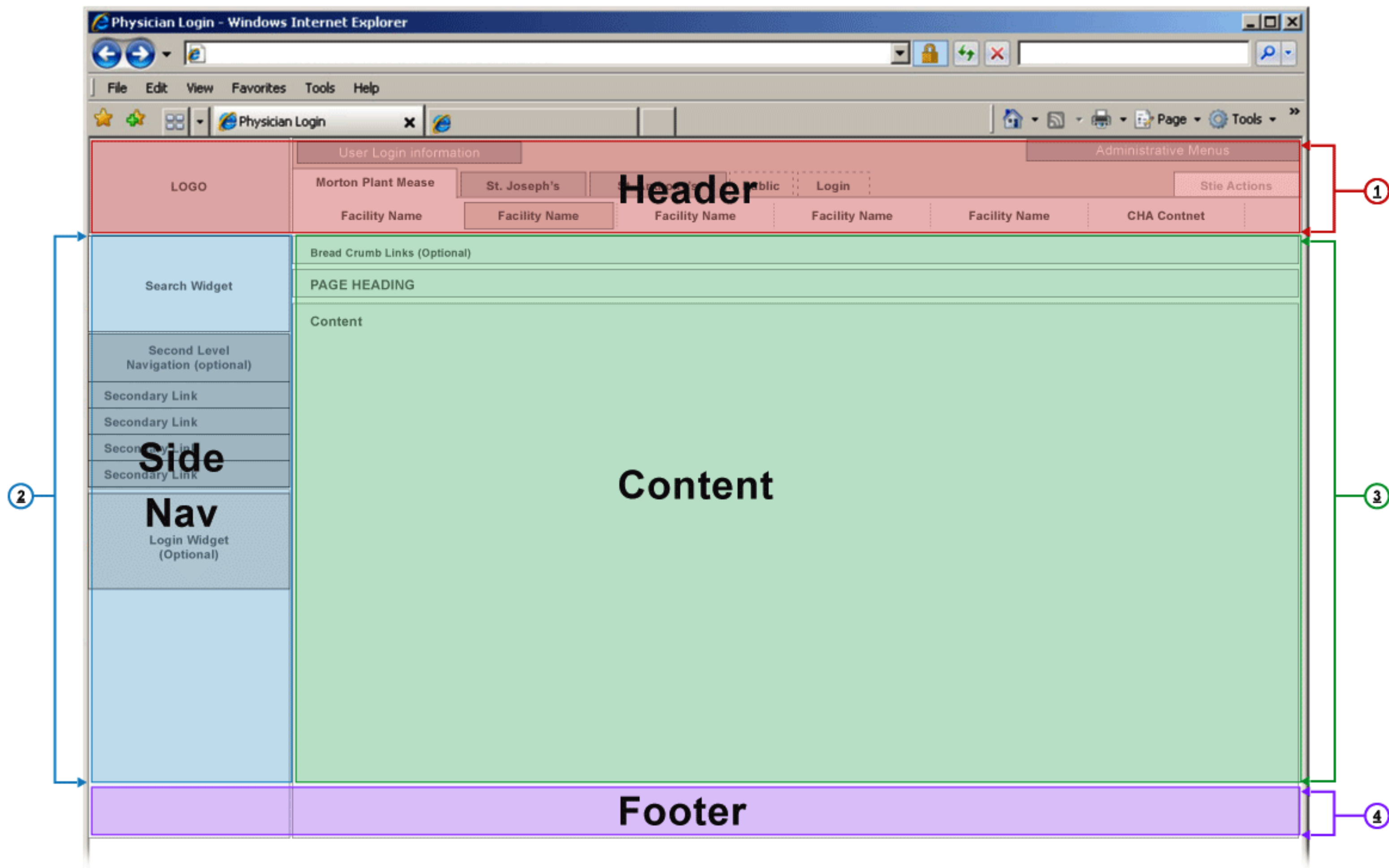

Physician Portal - Header Elements

1 Logo
BayCare Physician Portal logo. File format will need to be web friendly and design will dictate best format.

2 Header Navigation
This section will contain all [navigation elements](#) including the following levels. Admin and Login links, Top Level, First Level, Second and third levels as needed.

- Background color and/or image

Physician Portal - Header Navigation Elements

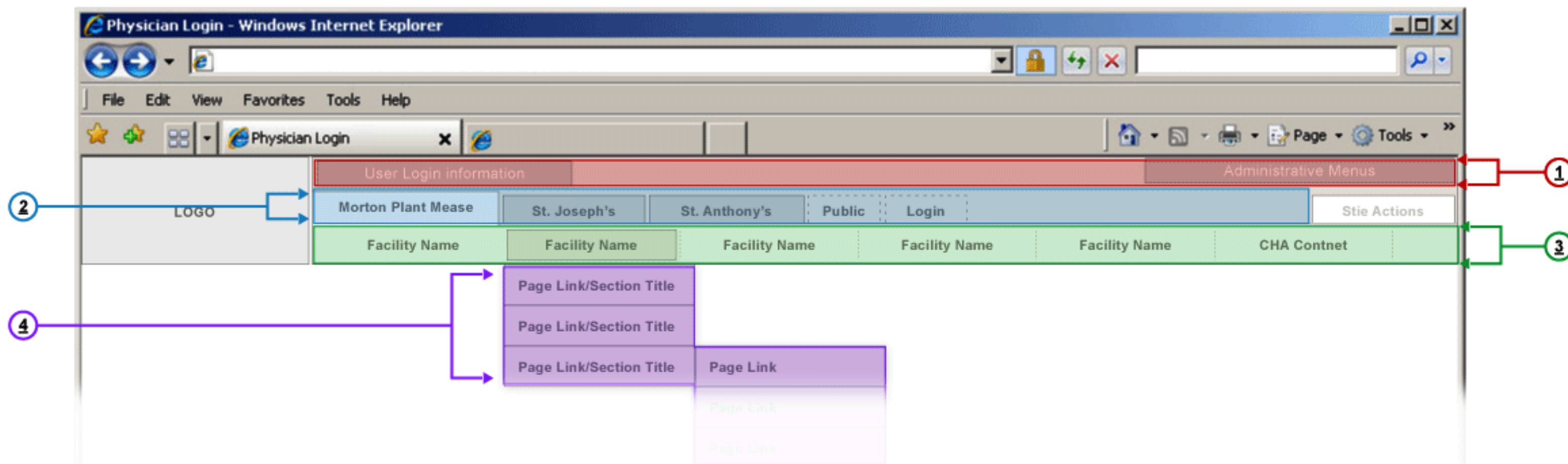

1 Administrative / Account Text Links

These text links will contain Account administration and login status links.

Styles for the following states: On, Hover and Off

- Text color / size,
- Font Type and/or Image,
- Background color/image
- Link Separator (text / image)

2 Top/CHA Level Tabs

(CHA must visually contain First level/Facilities links). These link tabs will contain CHA selection as well as any public (non-register user) info, an or register (logged in, registered user) info. Two tabs are displayed to represent the separation of content. This can be changed if desired.

Styles for the following states: On, Hover and Off

- Text color / size,
- Font Type and/or Image,
- Background color/image

3 First/Facility Level Links

Administrative and login information not related to content.

Style For On, Off and Hover.

- Text color / size
- Font Type
- Link Colors/Decorations
- Link Separator (text / image)

4 Second Level Links

These will be Facility/Hospital and CHA Content

Styles for Static, Hover and Active:

- Text color / size,
- Font Type and/or Image,
- Border styles (color, type, width)
- Background color/image
- Image indicating next level links (>)

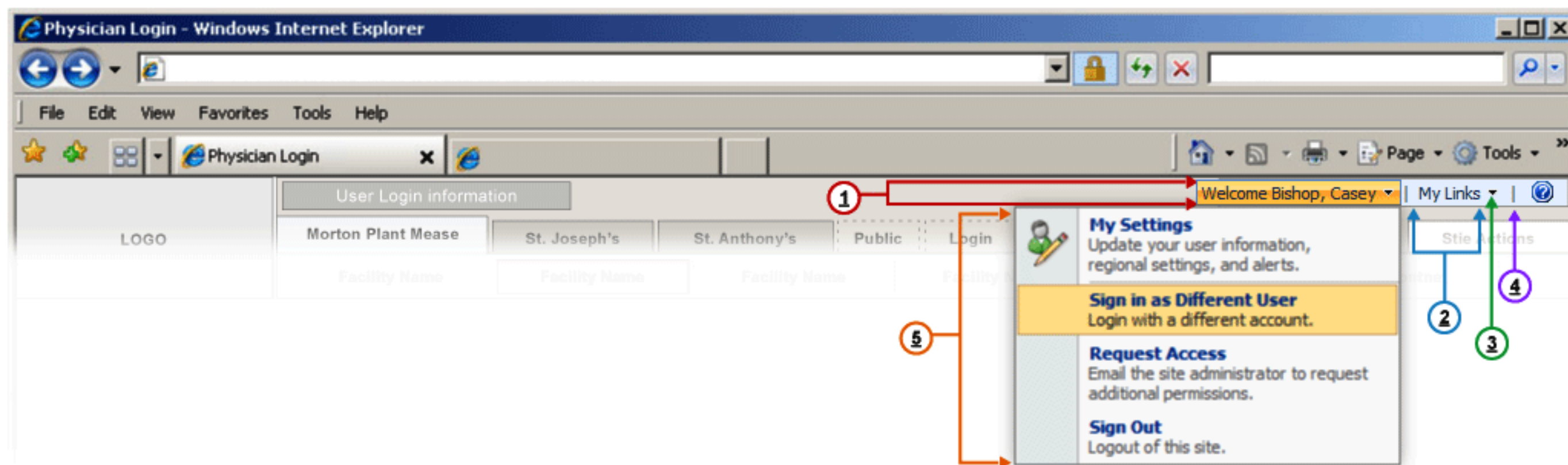

- 1 Link Hover State**
Status indicator informing the user their mouse is hovering over a clickable area

Styles needed:
- Background image / color
- Text decoration / color

- 2 Off State**
Text link style and/or image link....

Styles needed:
- Text size / type
- Background image / color
- Text decoration / color

- 3 Down Menu Icon**
Indicates more options that can be shown in a 'drop down' menu.

- 4 Link Seperator**
Image / Border / or text character (i.e. " | ", " ::")

Styles needed:
- text color

- 5 Admin Drop Down Menus**
The view seen is an "out of the box" style for most administrative drop down links in MS Sharepoint. Each drop down menu consists of the following elements:

- Link Section Title (shown in blue text)
- Link section icon (optional)
- Link section icon background
- Link section descriptive text (shown in grey)
- Link section hover state

Physician Portal - Top Level Navigation States

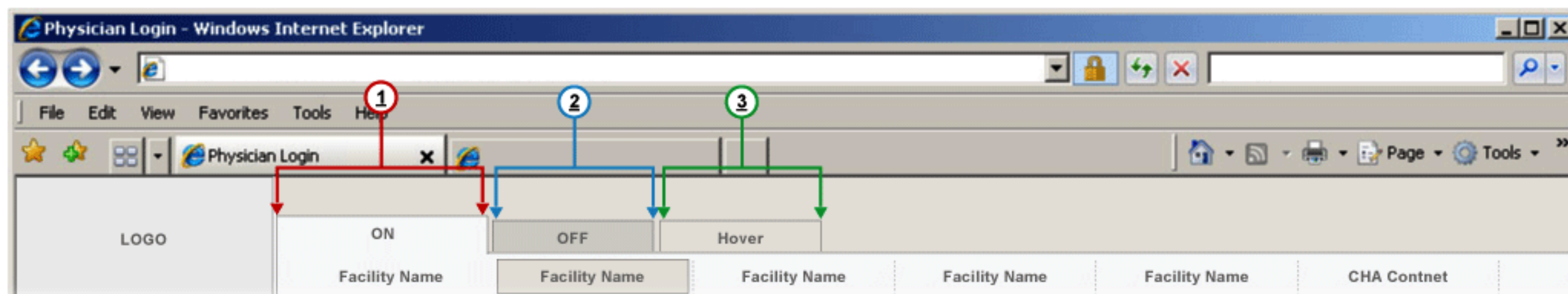

1

On State

On state will need to be visually different than the other "off" states. On state must visually contain it's first level links. These will maintain the CHA/Facility relationship.

2

Off State

Should be visually secondary to "On" state.

3

Hover State

Hover state will need change the look of the tab when the user rolls over or hovers over the area with their mouse.

Physician Portal - First Level Navigation States

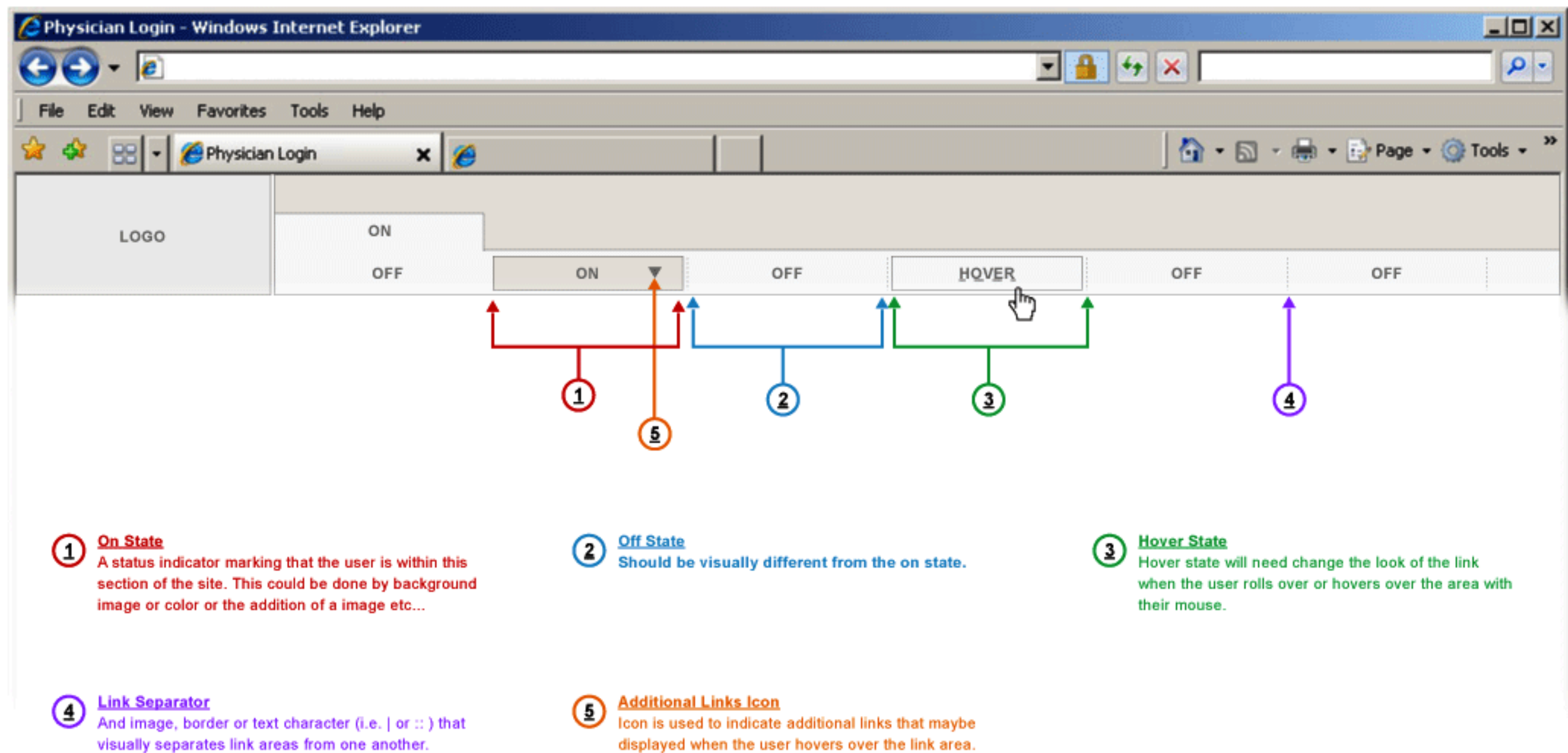

Physician Portal - Header Navigation 2nd - 3rd Lvl Drop Down Menus

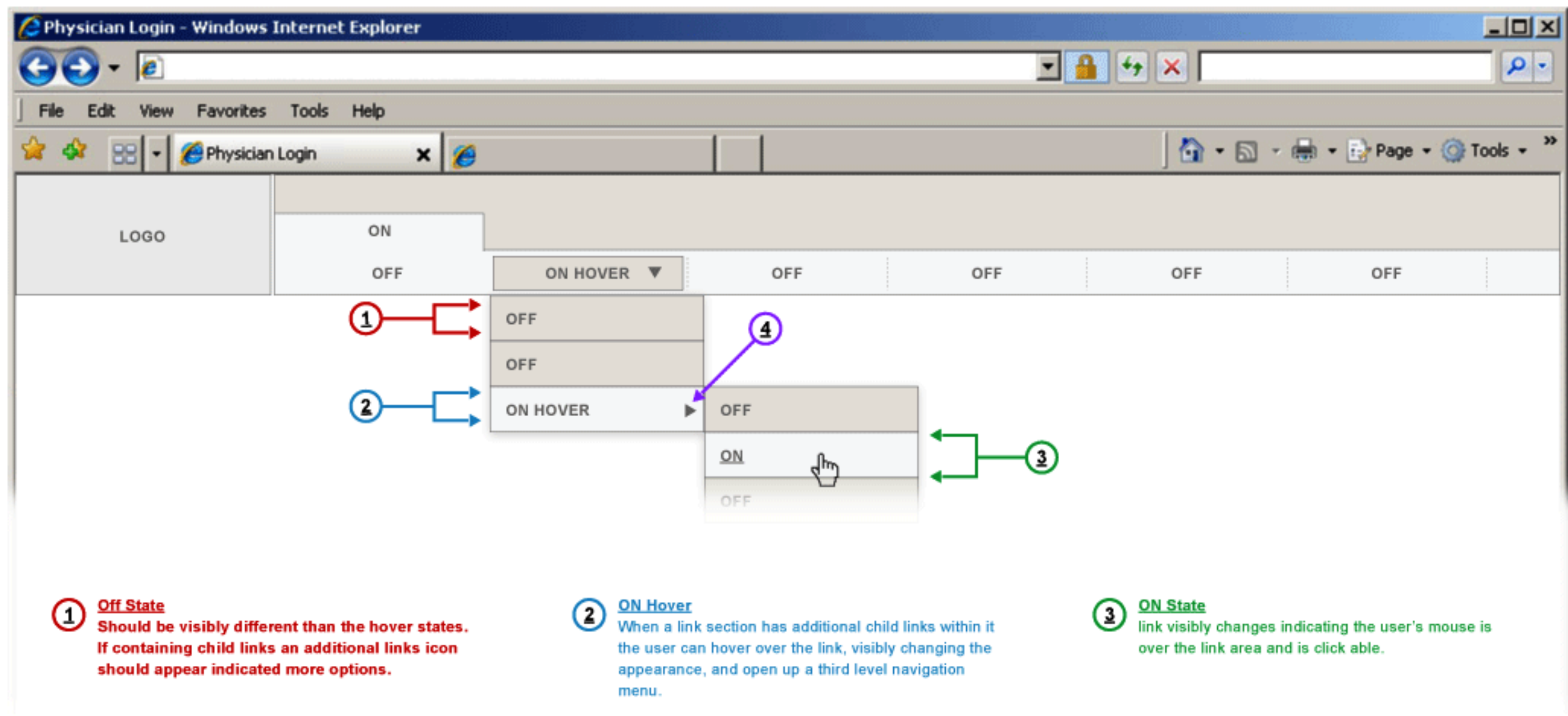

Physician Portal - Side Navigation

1 **Side Navigation**

This area will provide the user with secondary and tertiary links under the Facility or CHA levels. It may also contain functional widgets such as search physicians, search my patients, and login section. These elements will display or not display based on where the user is currently on the site and their login status.

The navigation portion of this section could have Higher level link categories titles with links grouped and listed below the category title (i.e. Link Category Title = "My Apps", Link = "App Name", Link = "App Name", Link = "App Name" etc....)

Physician Portal - Side Navigation Elements

The "User Login information" section contains a table with the following structure:

Morton Plant Mease	St. Joseph's	St. Anthony's	Public	Login		Stie Actions
Facility Name	Facility Name	Facility Name	Facility Name	Facility Name	CHA Contnet	

The "Administrative Menus" section is currently empty.

On the left side of the page, there is a vertical navigation bar with four main sections, each highlighted by a numbered callout:

- 1 Search Widget**: A red box highlighting the top section of the navigation bar.
- 2 Second Level Navigation (optional)**: A blue box highlighting the second section of the navigation bar.
- 3 Category Links**: A green box highlighting the third section of the navigation bar, which contains four links labeled "Secondary Link".
- 4 Login Widget (Optional)**: A purple box highlighting the bottom section of the navigation bar.

The following table provides detailed information about each of these elements:

Element	Description	Styles
1 Search Widget	This area will allow the user to search patients under the specified Facility, by patient name. User will be able to search by patient First and last name.	
2 Link Category Title	Identifies the grouping or category of links to follow. Should visually be grouped together.	<ul style="list-style-type: none"> - Text/font: size, color, type - Background color/image - Border width/style/color - Category Icon
3 Category Links	Text Links can be links to external or internal pages/applications	Styles for the following states: <ul style="list-style-type: none"> - Text/font: size, color, type - Background color/image - Border width/style/color
4 Login Widget	This area will allow the user to login to system as well as providing a global link to register and a link to login help. If the user is already logged in, this area will either not show at all or display login status information with a logout function.	

Physician Login - Windows Internet Explorer

File Edit View Favorites Tools Help

Physician Login

User Login information

Administrative Menus

Morton Plant Mease St. Joseph's St. Anthony's Public Login Stie Actions

Facility Name Facility Name Facility Name Facility Name Facility Name CHA Contnet

LOGO

Search Widget

Second Level Navigation (optional)

Secondary Link

Secondary Link

Secondary Link

Secondary Link

Login Widget (Optional)

Content

Content

1

Header Section:

- User Login information:** Includes a "LOGO" placeholder, a "Morton Plant Mease" facility selector, and buttons for "St. Joseph's", "St. Anthony's", "Public", and "Login".
- Administrative Menus:** Includes a "Stie Actions" button and a "CHA Contnet" link.

Main Content Area:

- PAGE HEADING:** A red-bordered box at the top of the main content area, labeled with a red "1" and an arrow pointing to its right edge.
- Search Widget:** A blue-bordered box on the left side, labeled with a blue "2" and an arrow pointing to its right edge.
- Category Link Title:** A list of links on the left side, each labeled "LinkNameHere". A blue arrow points from the second "LinkNameHere" to the "Web Part - Featured Articles" box.
- Web Part - Featured Articles:** A large blue-bordered box in the upper middle section.
- Web Part - Link Library:** A large green-bordered box on the right side, labeled with a green "3" and an arrow pointing to its right edge.
- Web Part - Document List:** A purple-bordered box in the lower left section, labeled with a purple "4" and an arrow pointing to its right edge.
- Web Part - Mini Articles:** An orange-bordered box in the lower right section, labeled with an orange "5" and an arrow pointing to its right edge.

Arrows indicate the following connections:

- Red arrow (1) points to the right edge of the "PAGE HEADING" box.
- Blue arrow (2) points to the right edge of the "Search Widget" box.
- Blue arrow points from the second "LinkNameHere" in the "Category Link Title" list to the right edge of the "Web Part - Featured Articles" box.
- Purple arrow (4) points to the right edge of the "Web Part - Document List" box.
- Orange arrow (5) points to the right edge of the "Web Part - Mini Articles" box.
- Green arrow (3) points to the right edge of the "Web Part - Link Library" box.

The web page layout includes a top navigation bar with "User Login information" and "Administrative Menus". Below this is a facility selection bar with buttons for "Morton Plant Mease", "St. Joseph's", "St. Anthony's", "Public", and "Login", along with a "Site Actions" button. The facility names are also displayed below the buttons.

The main content area is divided into three sections: "Web Part - Featured Articles", "Web Part - Document List", and "Web Part - Mini Articles".

On the left side, there is a "Search Widget" and a "Category Link Title" section with multiple "LinkNameHere" entries.

On the right side, there is a "Link Library" sidebar. It features a "Section Header" and "Action Links" section. This section contains a "Link Category" dropdown, followed by six "Link Text" buttons, and an "Additional Category Sublink" button. Below this, there is another "Link Category" dropdown, followed by six "Link Text" buttons, and another "Additional Category Sublink" button.

A green box highlights the "Link Library" sidebar, and a circled number 3 points to it.

Physician Login - Windows Internet Explorer

File Edit View Favorites Tools Help

Physician Login

LOGO

User Login information

Morton Plant Mease St. Joseph's St. Anthony's Public Login

Facility Name Facility Name Facility Name Facility Name Facility Name CHA Contnet

Administrative Menus

Site Actions

Search Widget

Category Link Title

LinkNameHere

LinkNameHere

Category Link Title

LinkNameHere

LinkNameHere

LinkNameHere

LinkNameHere

LinkNameHere

4

Web Part - Featured Articles

Web Part - Link Library

Web Part - Mini Articles

Section Header	Action Links
Column Header ▼	Column Header ▲
Data Text Link	Data Text
Data Text Link	Data Text
Data Text Link	Data Text
Data Text Link	Data Text
Data Text Link	Data Text
Data Text Link	Data Text
	Additional Category Sublink

Physician Login - Windows Internet Explorer

File Edit View Favorites Tools Help

Physician Login

User Login information Administrative Menus

Morton Plant Mease St. Joseph's St. Anthony's Public Login Site Actions

Facility Name Facility Name Facility Name Facility Name Facility Name CHA Contnet

PAGE HEADING

Web Part - Featured Articles

Web Part - Link Library

Web Part - Document List

Section Header	Action Links
Article Image	Article Title Link
	Article Synopsis...
- Additional Article/Resource Title link Mini Synopsis/description text.....	
- Additional Article/Resource Title link Mini Synopsis/description text.....	
Additional Category Sublink	

5

Physician Portal - Content Type - Landing - Web Part - Featured Articles

Layout is not set in stone. Items can be re-arranged if desired. this is just an example of how elements could be.

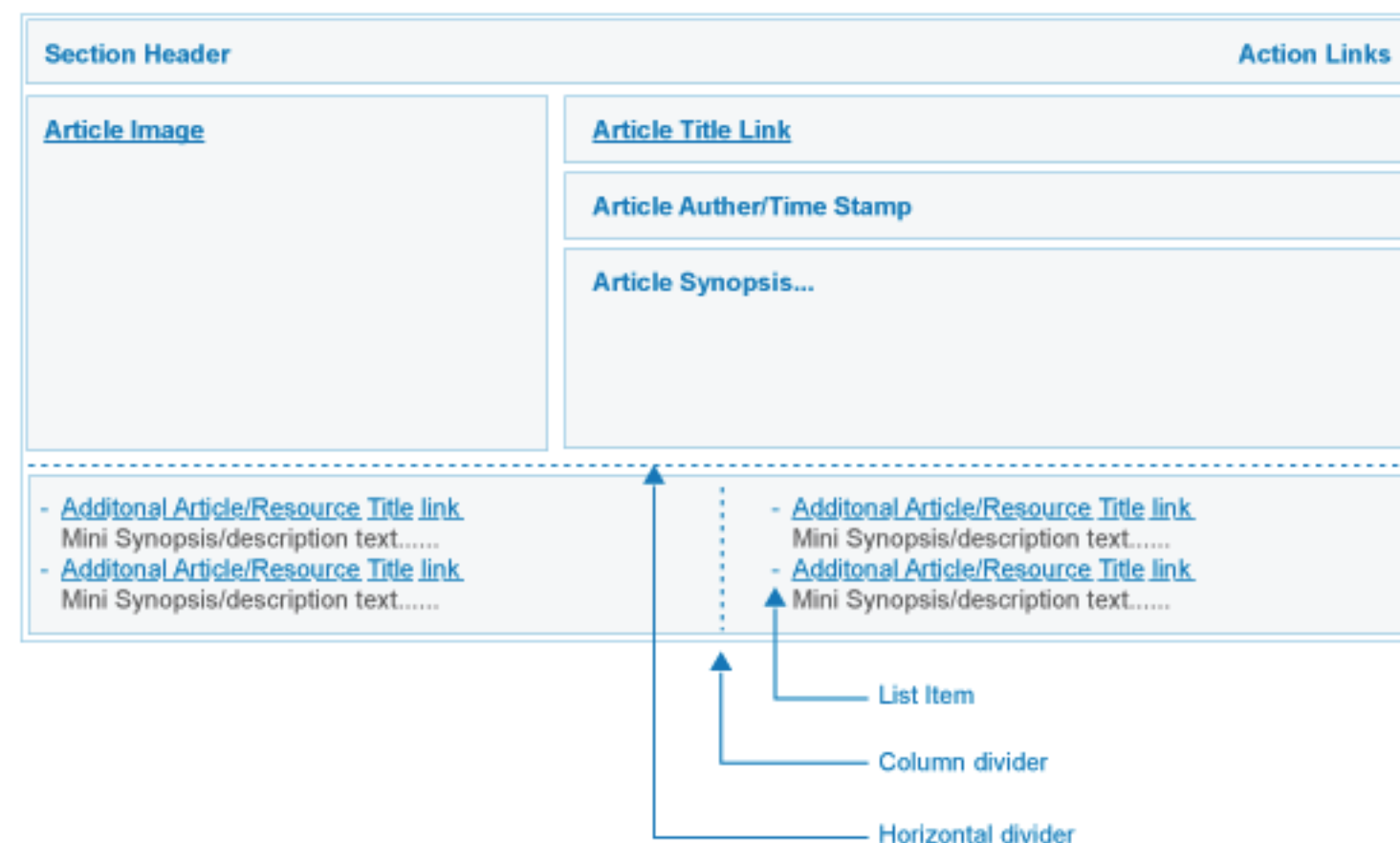

[Section Container](#) - visually contains the sections contents.

[Section Header](#) - Section header could be links to detail pages or straight text.. If the text is a link, link states will need to be specified. The area of the section header will also be specified. Action Links is an optional link or drop down link menu that allows the user, based on permission, to edit the section .

[Article Image](#) - Article may or may not have images. Images will link to the article detail page.

[Article Title Link](#) - text should link to the article detail page.

[Article Author / Time Stamp](#) - text could be time and date, and author's name, but is optional.

[Article Synopsis](#) - brief descriptive text about the article.

[Additional Article/Resource Title link Section](#) - Contains other article or resource link text and a mini synopsis... Column structure could be used if needed. Articles listed will need list item styles for the bullet items if determined its needed.

Physician Portal - Content Type - Landing - Web Part - Link Library

Layout is not set in stone. Items can be re-arranged if desired. this is just an example of how elements could be.

Section Header	Action Links
Link Category	
Link Text	
Link Text	
Link Text	
Link Text	
Link Text	
Link Text	
Additional Category Sublink	
Link Category	
Link Text	
Link Text	
Link Text	
Link Text	
Link Text	
Link Text	
Additional Category Sublink	

Section Container - visually contains the sections contents

Section Header - Section header could be links to detail pages or straight text.. If the text is a link, link states will need to be specified. The area of the section header will also be specified. Action Links is an optional link or drop down link menu that allows the user, based on permission, to edit the list.

Link Category - Text or a text link.

Link Text - could like to other pages within the site, launch an application, or external links.

Additional Category Sublink - this is an optional link related to the type of content, but is not an actual link to content. It could be a link to a more extensive list of content links.

Physician Portal - Content Type - Landing - Web Part - Document List

Layout is not set in stone. Items can be re-arranged if desired. this is just an example of how elements could be.

Section Header		Action Links
Column Header ▾	Column Header ▲	← Column Sorting Icon
Data Text Link	Data Text	
Data Text Link	Data Text	
Data Text Link	Data Text	
Data Text Link	Data Text	
Data Text Link	Data Text	
Data Text Link	Data Text	
		Additional Category Sublink

Section Container - visually contains the sections contents

Section Header - Section header could be links to detail pages or straight text.. If the text is a link, link states will need to be specified. The area of the section header will also be specified. Action Links is an optional link or drop down link menu that allows the user, based on permission, to edit the list.

Column Header - Text or a text link (which can sort the column table). An icon for sorting will be needed.

Data Text Link - could link to documents, pages and/or external websites.

Datat Text - textual information.

Additional Category Sublink - this is an optional link related to the type of content, but is not an actual link to content. It could be a link to a more extensive list of content links.

Physician Portal - Content Type - Landing - Web Part - Mini Articles

Layout is not set in stone. Items can be re-arranged if desired. this is just an example of how elements could be.

Section Container - visually contains the sections contents.

Section Header - Section header could be links to detail pages or straight text.. If the text is a link, link states will need to be specified. The area of the section header will also be specified. Action Links is an optional link or drop down link menu that allows the user, based on permission, to edit the section .

Article Image - Article may or may not have images. Images will link to the article detail page.

Article Title Link - text should link to the article detail page.

Article Synopsis - brief descriptive text about the article.

Additional Article/Resource Title link Section - Contains other article or resource link text and a mini synopsis... Column structure could can if needed. Articles listed will need list item styles for the bullet items if determined its needed.

- Header:** Includes "User Login information" and "Administrative Menus". Below these are tabs for "Morton Plant Mease", "St. Joseph's", "St. Anthony's", "Public", and "Login". A "Stie Actions" button is also present.
- Facility Name:** A row of five buttons labeled "Facility Name", "Facility Name", "Facility Name", "Facility Name", and "CHA Contnet".
- Search Widget:** A section on the left side of the page.
- Category Link Title:** A list of links, each labeled "LinkNameHere".
- Article Text:** A large text area on the right side of the page.

Annotations are present on the page:

- A red box labeled "1" with a yellow speech bubble icon points to the "Bread Crumb Links" and "PAGE HEADING" sections.
- A blue box labeled "2" with a yellow speech bubble icon points to the "Category Link Title" section.

- Header:** Contains "User Login information" and "Administrative Menus". Below these are tabs for "Morton Plant Mease", "St. Joseph's", "St. Anthony's", "Public", and "Login". A "Stie Actions" button is also present. Below the tabs are labels for "Facility Name" and "CHA Contnet".
- Left Sidebar:** Includes a "LOGO" placeholder, a "Search Widget", and a list of "Category Link Title" items, each followed by a "LinkNameHere" placeholder. A blue arrow labeled "2" points to the bottom of this sidebar.
- Main Content Area:** Features a "Bread Crumb Links" section, a "PAGE HEADING" section, and an "Article Text" section. A blue arrow points from the "Search Widget" to the "Article Title" field.
- Right Sidebar:** Contains a "Web Part - Link Library, Document List, Mini Article" section. A green arrow labeled "3" points to this section.

Annotations are used to highlight specific areas:

- Annotation 1:** A red bracket on the right side of the page, spanning the "Bread Crumb Links" and "PAGE HEADING" sections.
- Annotation 2:** A blue circle with the number "2" next to the bottom of the left sidebar.
- Annotation 3:** A green circle with the number "3" next to the right sidebar.

- Header:** Contains "User Login information" and "Administrative Menus". Below these are tabs for "Morton Plant Mease", "St. Joseph's", "St. Anthony's", "Public", and "Login". A "Stie Actions" button is also present.
- Facility Name:** A row of five input fields, each labeled "Facility Name". The last field is labeled "CHA Contnet".
- Left Sidebar:** Includes a "LOGO" placeholder, a "Search Widget", and a list of "Category Link Title" items, each followed by a "LinkNameHere" placeholder. A blue arrow labeled "2" points to the "LinkNameHere" text.
- Main Content Area:**
 - Bread Crumb Links:** A horizontal bar with a red border and a red arrow labeled "1" pointing to it.
 - PAGE HEADING:** A horizontal bar with a red border and a red arrow labeled "1" pointing to it.
 - Article Title:** A blue-bordered box.
 - Aurther / Time Stamp:** A blue-bordered box.
 - Article Image:** A large blue-bordered box.
 - Image Caption:** A blue-bordered box below the Article Image.
 - Article Text:** A large blue-bordered box.
 - Web Part - Link Library, Document List, Mini Article:** A large green-bordered box on the right side of the main content area, with a green arrow labeled "3" pointing to it.

